

# DISSONORAMAS

I – Little box (*A caixinhola*)

(c.a. 5:00s)

II – Nor Obvious (*Inóbvvia*)

(c.a. 3:20s)

For

Flute, Clarinet in Bb, Piano, Percussion, Violin and Cello

Notes:

Play the higher note on the free string (A for violin and G for cello) with glissandi on string below. Play the glissandi progressively, with dynamics indicated.

Play from the lowest note to the written note, in the same string.

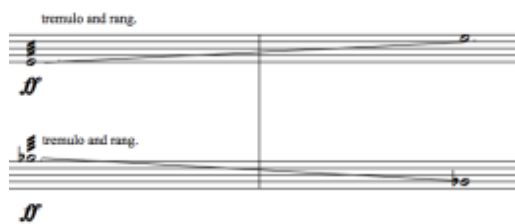

Play with exaggerated tremolo and creaking. The idea it's no think in time beats. Just achieve the last note at the end of the measure. But you are free to get there.

This work was composed in 2011, after complete my undergraduation. Obviously, my musical language and aesthetics are changed now. Still, I respect those past ideas.

It's to see some minimalism technics in this work. For this reason, the name *Dissonoramas*.

# Dissonoramas

## I - A caixinhola

c.a. 6:00s

André Codeço

Moderatto  $\text{♩} = 72$

Musical score for 'Dissonoramas I - A caixinhola' by André Codeço. The score is for a chamber ensemble and includes the following parts:

- Clarinet in B
- Flute
- Triangle
- Wood Blocks
- Percussion 1 player (cymbals)
- Glockenspiel
- Vibraphone
- Piano
- Violin
- Cello

**Measures 10-19:**

- Vib.:** Plays a complex rhythmic pattern with accents, marked *f*.
- Pno.:** Provides harmonic support with chords and single notes, marked *mp*.

**Measures 19-24:**

- B♭ Cl.:** Continues with melodic lines, marked *p*.
- Vib.:** Continues with its rhythmic pattern, marked *f*.

Dissonoramas

39

B♭ Cl.

Fl.

Glk.

Pno.

Vln.

Vlc.

*mp*

*mf*

*f*

*mf*

*f*

*mf*

44

B♭ Cl.

Fl.

Cym.

Glk.

Pno.

Vln.

Vlc.

*f*

*mp*

*p*

*f*

*subito p*

*subito p*

*f*

*mp*

*f*

*f*

*mp*

*mp*

*ord*

*ord*

*f*

*f*

*mp*

*mp*

*simile*

51

B♭ Cl. *f* *mf*

Fl. *f* *mf*

Glk. *mf*

Vib.

Pno. *f* *mf*

Vln. *f* *mf*

Vlc. *f* *mf*

58

B♭ Cl. *p* *rit.* *f*

Fl. *p* *f*

Cym.

Glk. *p* *p* *f*

Vib.

Pno. *mp* *rit.* *f*

Vln. *p* *pizz.* *arco* *f* *express.*

Vlc. *p* *pizz.* *arco* *f* *express.*

see instructions

see instructions

66

B♭ Cl.

Fl.

Glk.

Pno.

Vln.

Vlc.

*f*

*mp*

*rit.*

*fff*

*p*

76

B♭ Cl.

Fl.

Vib.

Pno.

Vln.

Vlc.

*mp*

*f*

*mp*

*f*

*tr*

*mp*

*f*

*f*

*mp*

*mp*

87

B♭ Cl.

Fl.

Vib.

Pno.

Vln.

Vlc.

99

B♭ Cl.

Fl.

Orgl.

Vib.

Pno.

Vln.

Vlc.

109

B♭ Cl.

W. Bl.

Cym.

Vib.

Pno.

122

B♭ Cl.

Fl.

Hrgr.

Glk.

Pno.

Vln.

Vlc.

# II - Not bvious

Inóbvía

c.a. 3:20s

$\text{♩} = 120$

Flute

Clarinet in B $\flat$

Piano

Fl.

B $\flat$  Cl.

Pno.

Fl.

B $\flat$  Cl.

Pno.

2  
18

Fl.

B♭ Cl.

Perc.  
(Congas)

Pno.

Vln.

Vc.

*p* *p* *f* *f* *f*

congas

23

Fl.

B♭ Cl.

Perc.

Pno.

Vln.

Vc.

*f* *f* *f* *f*

43

Fl.

B♭ Cl.

Perc.

Pno.

Vln.

Vc.

*p*

45

Fl.

B♭ Cl.

Perc.

Pno.

Vln.

Vc.

47

Fl.

B♭ Cl.

Perc.

Pno.

Vln.

Vc.

*subito p*

54

Fl.

B♭ Cl.

Pno.

Vln.

Vc.

*f*

*p*

*ff*

*p*

61

Fl. *ff p ff p ff p ff*

B♭ Cl. *ff p ff p ff p ff*

Perc. Woodblocks

Pno. *ff p ff p ff p ff*

Vln. *ff p ff p ff p ff*

Vc. *ff p ff p ff p ff*

66

Fl. *ppp f mp*

B♭ Cl. *ppp f mp*

Perc. *f mp*

Pno. *ppp f mp*

Vln. *ppp f mp*

Vc. *ppp f mp*

87

Fl.

B♭ Cl.

Perc.

Pno.

Vln.

Vc.

*mf*

*mf*

92

Fl.

B♭ Cl.

Perc.

Pno.

Vln.

Vc.

*ff*

*ff*

*mf*

*ff*

*mf*

*ff*

*ff*